IMAGE

Art Show

2020

This is the 33rd year of IMAGE, an annual judged art show for visual artists residing in Chisago, Isanti, Kanabec, Mille Lacs and Pine Counties (Region 7E). IMAGE is sponsored and hosted by the East Central Regional Arts Council (ECRAC).

IMAGE is a celebration of artists living and creating in Region 7E.

Over 150 artists from all over the 5 county region have entered artwork in this show in seven categories including: Painting, Opaque; Painting, Transparent; Drawing; Photography; 3D Functional Sculpture; 3D Non-Functional Sculpture; and Other Art Forms.

This years IMAGE awards are: Best of Show ($500); and in each category an Excellence Award ($200 each) and Merit Award ($150 each). In addition, artwork is eligible for People's Choice ($300) and Purchase Awards. These awards (with the exception of Best of Show and People's Choice) will be presented online at www.ECRAC.org on June 15, 2020. The Purchase and People's Choice Awards will be announced after June 30.

Everyone viewing the show is allowed one vote for their favorite piece artwork.

Best of Show will be announced at an exhibit in the ECRAC gallery. Details on this show are yet to be determined. Hopefully, it will be fall 2020.

For more information on the show email: image@ecrac.org

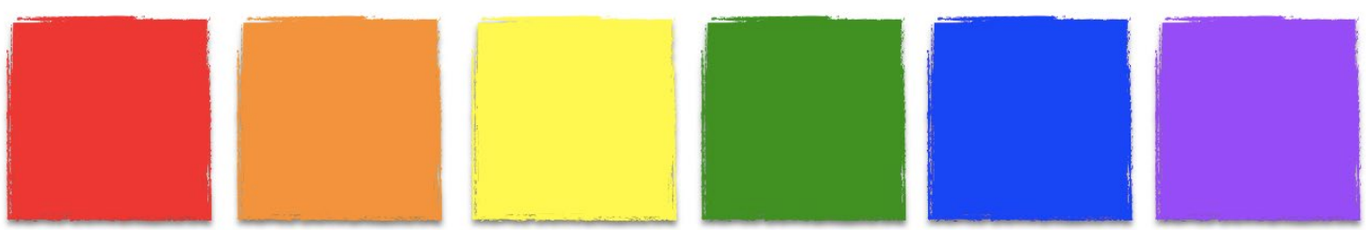

Painting:

Opaque

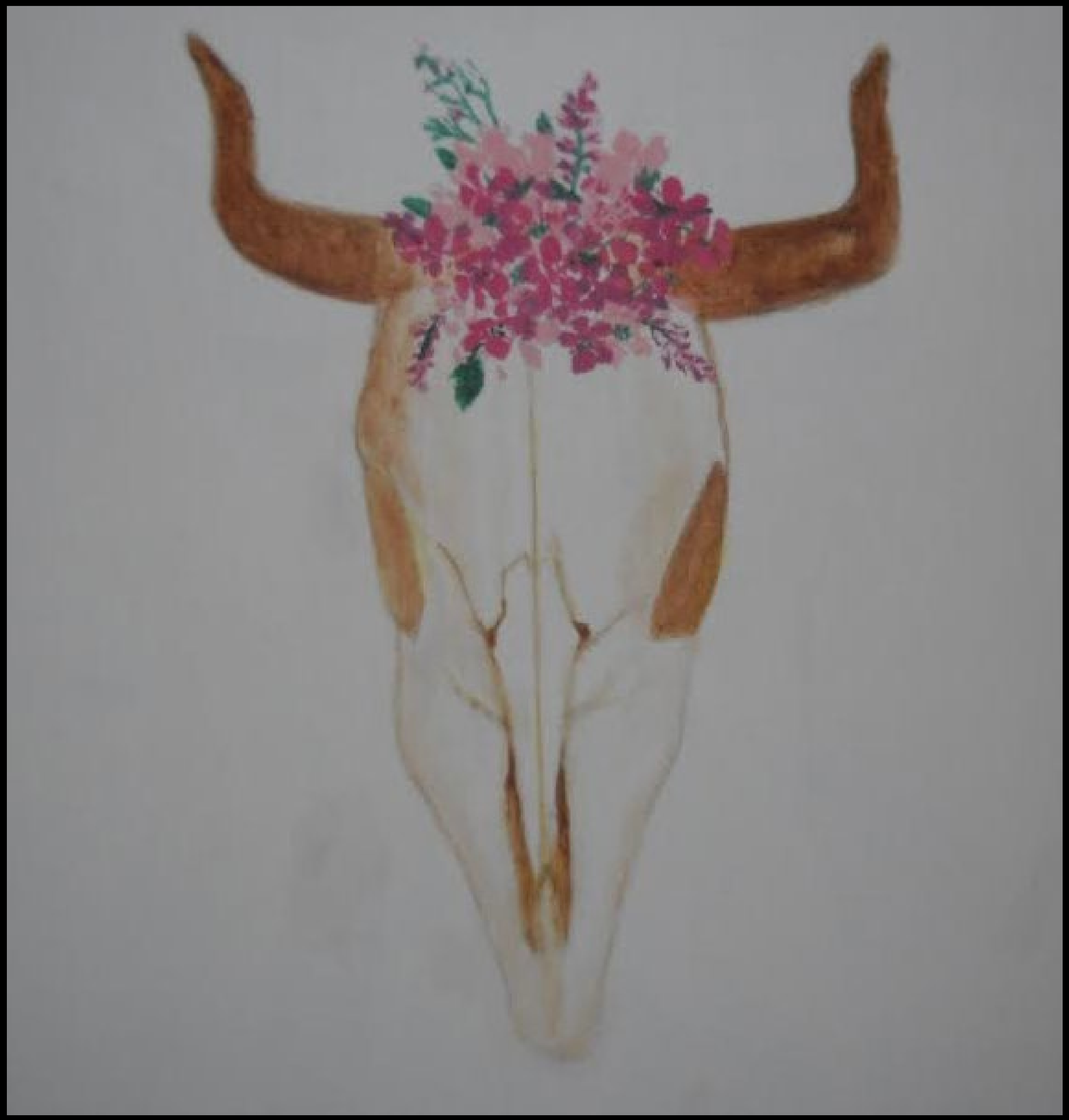

CLARA BONE
Betty Allen

Pool Lunch - Circa 1965
Carole Bersin

Cherry Blossom Dragon
Hailey Bishop

untitled
Chad Carlson

Homeland
Melinda Cloose

Viking Ship
Patricia Cramer

Spring Chickens
Tree Croyle Johnson

Cosmic Crystals
Courtney Darland

One World Series: We All Belong

Janis Dehler

Under the Sea
Heather Dequaine

Sandhill Crane Migration
Diane Farrell

True Love
Angela Filler

Beauty & the Beast
Claire Fix

You Are with Me
Kristin Flanagan

Date Night
Mercedes Frith

Jungle Vibes
Isabelle Helseth

Queen of the Jungle
Selena Henderson

Deer Mugshot
Matt Hall

Pin Cherry Bears
Becky Henn

Lilac Bouquet
Michael Holmquist

Experiment number 15
- Turbulence

Katherine Hovland

Dead Sea
Novalee Idontno

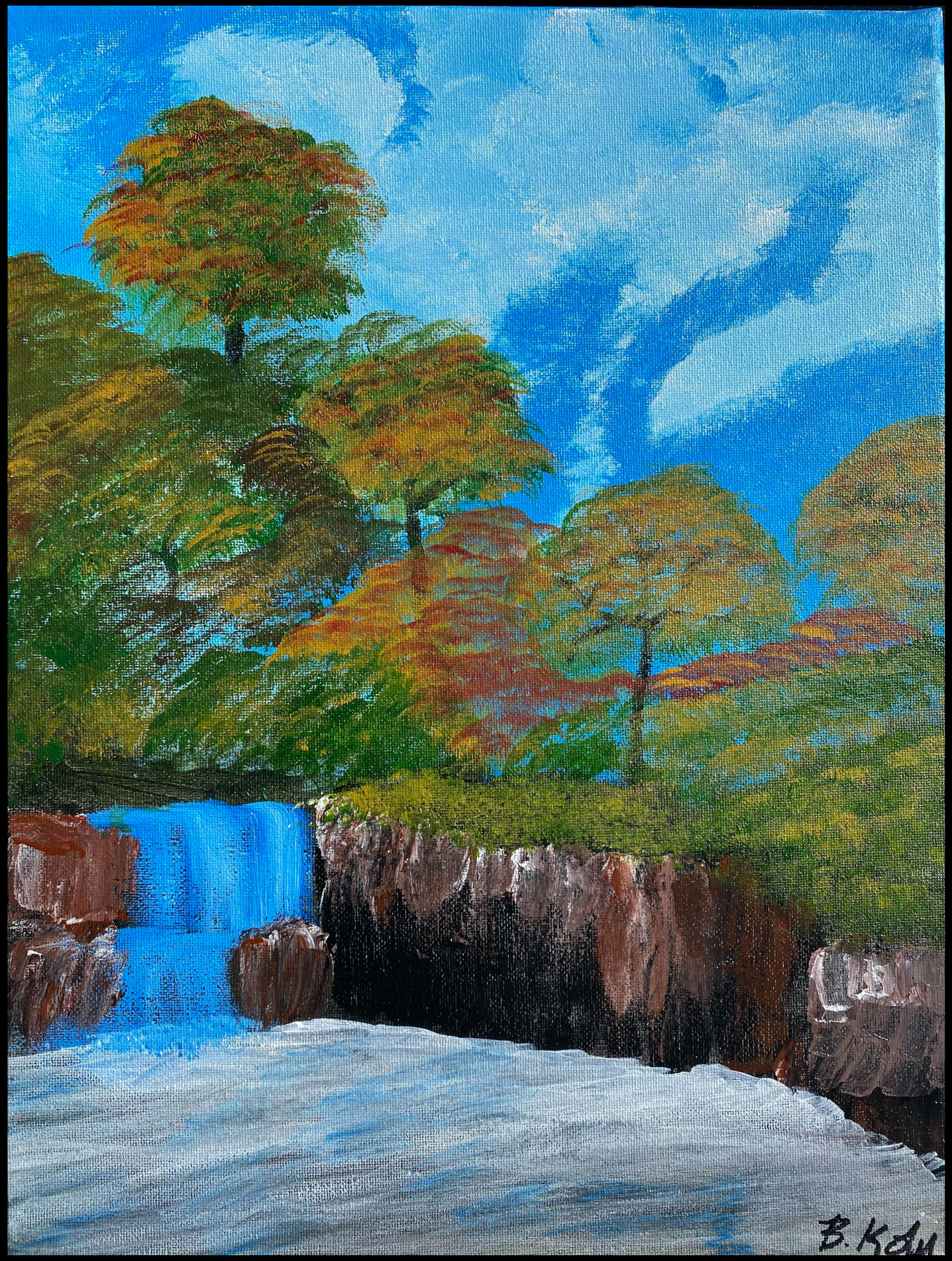

Grace
Brady Kolu

MAY DAY 2020
Jim Larson

Warm days Warm breezes - small lake Ontario Canada

Cheryl Larson

Poison
Charlotte Malpass

Canyon Village
Kaylen Olinger

Fords in a Field
Bobby Olson

Wildflower Meadow
Cory Parsons

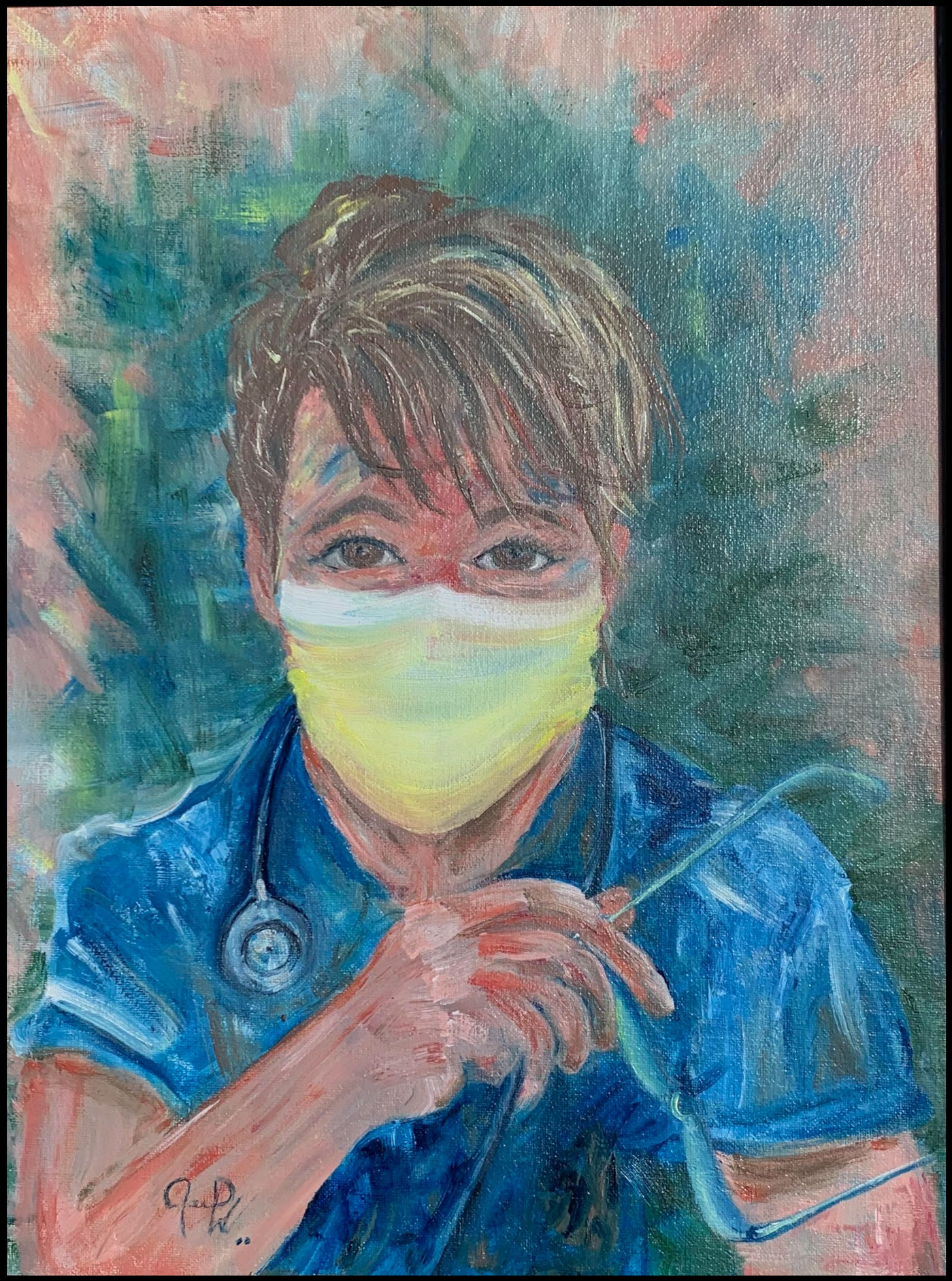

Tenacity
Geri Perowitz Wheeler

Life of Lillac
Haley Risley

Feelin' Fine
Sarah Rydberg

Remember When
Jacque Sabolik

Spring Bouquet
Katherine Salverda

The Beauty of Birch
Peg Skalicky

Swallowtails

Cynthia Stellmach

Dad's Girl
Tayler Swanson

Determination
Kimberly Thaemert

Stormfront
Tommy Thomson

Daily Visitor
Gary Turnquist

Sunkissed
Kristin Webster

Winter Blue Jays
Joyce Wilking

Women
Allison Witzmann

Hope and Blessings
Barbara Young

Painting: Transparent

Crawfish Shell
Holle Brian

Apricot Afternoon II
Jean Crocker

Vanishing Playground
Janelle Edstrom

Butterfly Kiss
Emily Elliot

They Know His Voice
Claudia Hanson

Grow
Karen Hirsch

Terebinth
Mary Johnson

The Explorers
Joy Paulzine

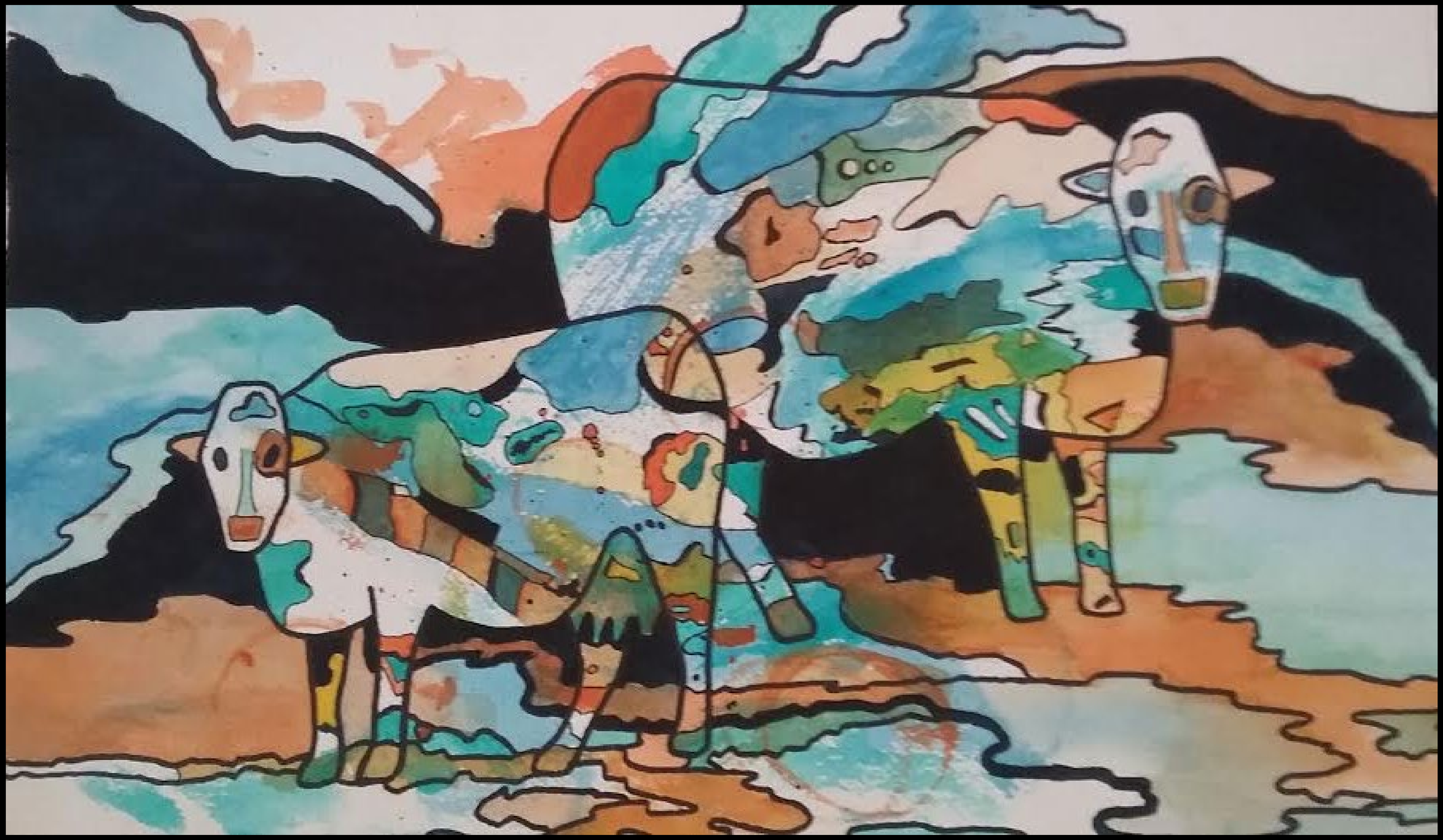

Funky Cows
Nancy Radefeldt

There is Life Within our Bones
Marni Smith

Pine Creek Willows
Christina Thurston

Drawing

The Four Angels of Torcello
Marilyn Cuellar

Time to Make Lemonade
Gail Fonnest

The Tree Stands Alone
Yvonne Herrmann

On Strength
Vanessa Kaari

Play-at-Home
COVID-19 BINGO Card
Lisa Krahn

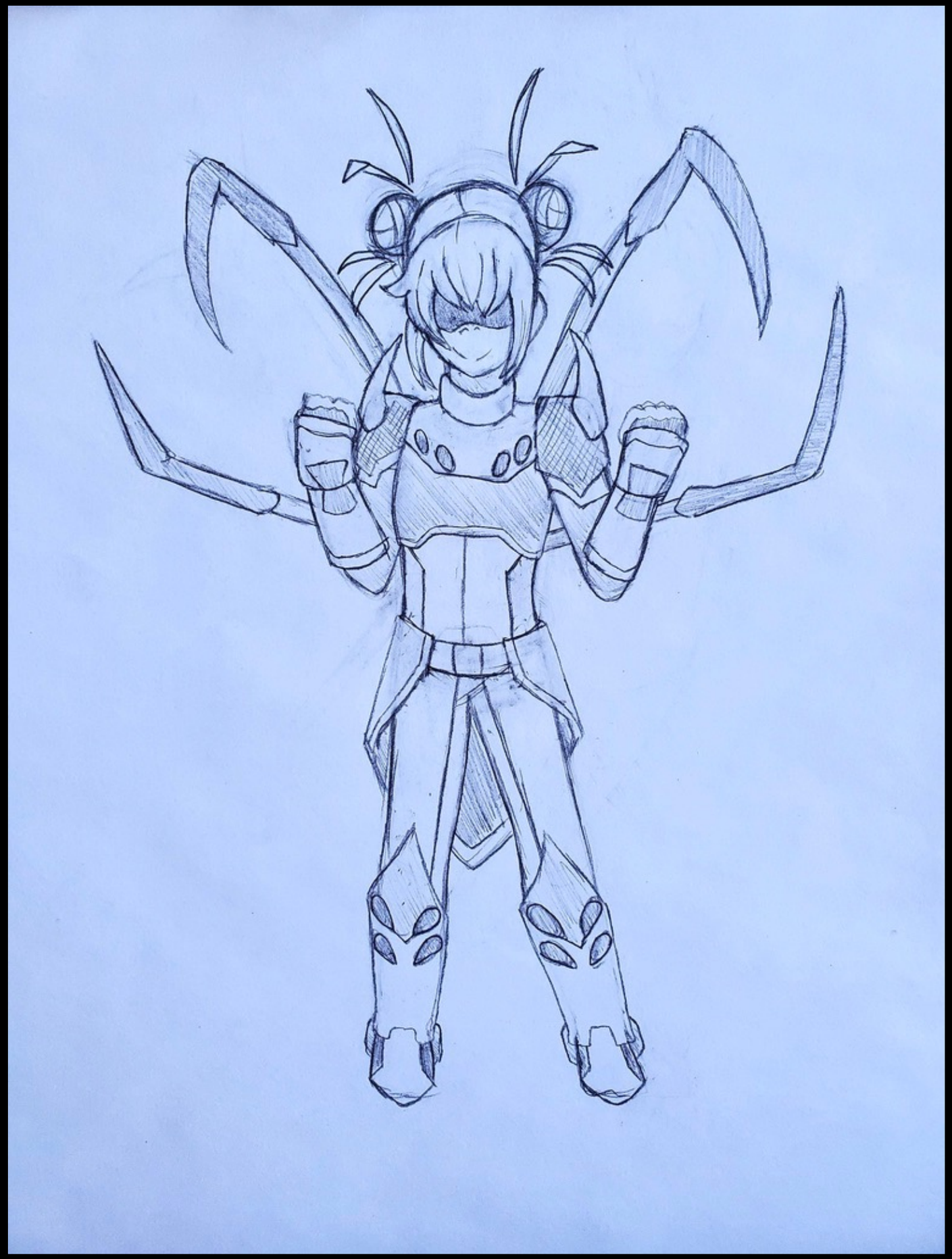

Super Spider!
Allison Kubesh

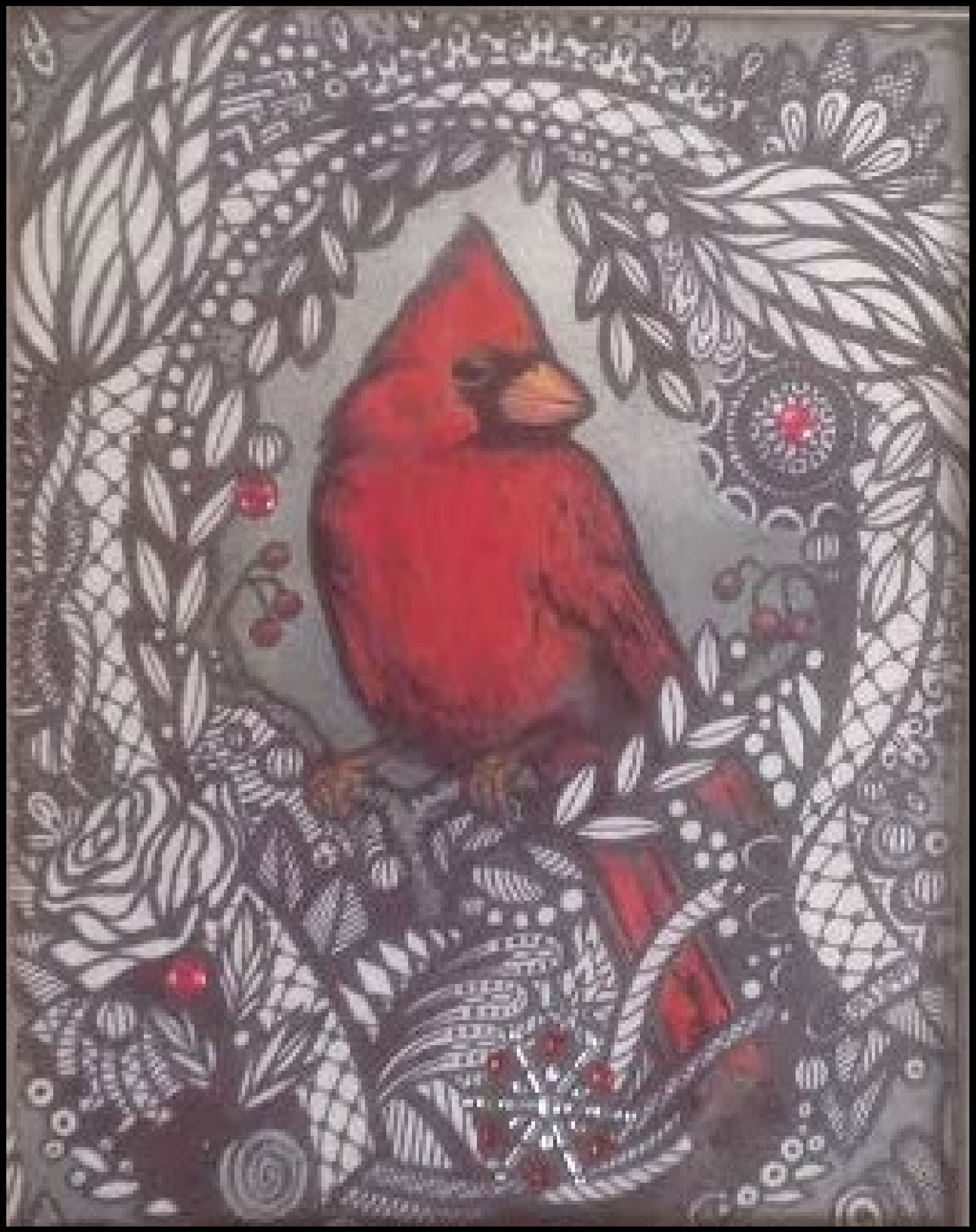

Treasured Cardinal
Lois Lapp

In Her House in the Black Seas of Infinity...
Mike Menasco

Afternoon at the Arboretum
Cyrus Raivo

Hidden Images
Cynthia Rue

untitled
Noah Sikkink

3D Sculpture: Functional

Metsåalus
Tim Andreasen

Soda Fired Stitched Bowl
Marie Brown

My Glorious Jacket
Karla Dahms

Pitcher
Susan Flanders

Maple Leaf Bowl in Butternut Wood

George Jamison

Zombie
Jason Lidman

Rowan
Abby Lingle

Amphora
Tyler Mans

Wool Rug in Three Colors

Deborah Peterson

Wood Fired Covered Container

Sue Redfield

Three Leaf Bud
Richard Vincent

Stoney Point
Sue Vogen

Adventurer's Mug
Sasha Wieczorek

3D Sculpture:

Non-Functional

Miss Hush-It
Julie Bjerke

Mistral
Jason Boldt

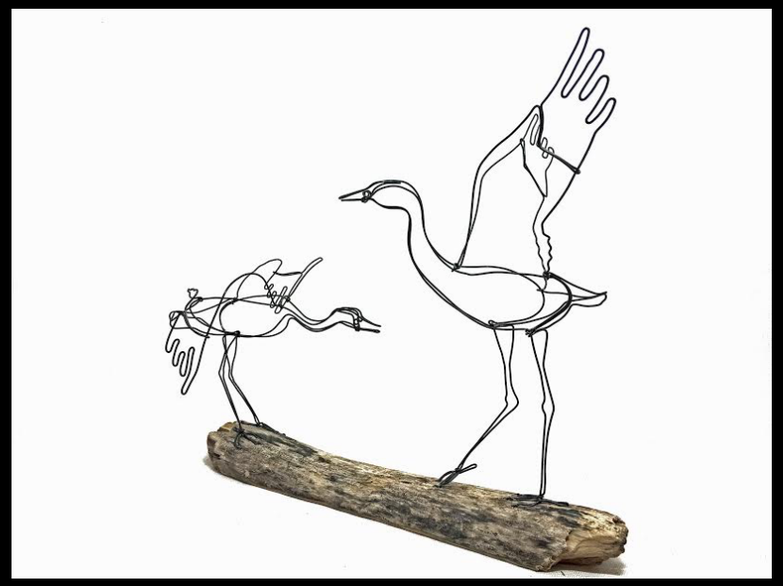

The Dance of the Whooping Cranes
Bud Bullivant

Clarion Whisper
Gary Carlson

Raven's Gifts
MaryAnn Carlson

The Night Owls
Shirl Chouinard

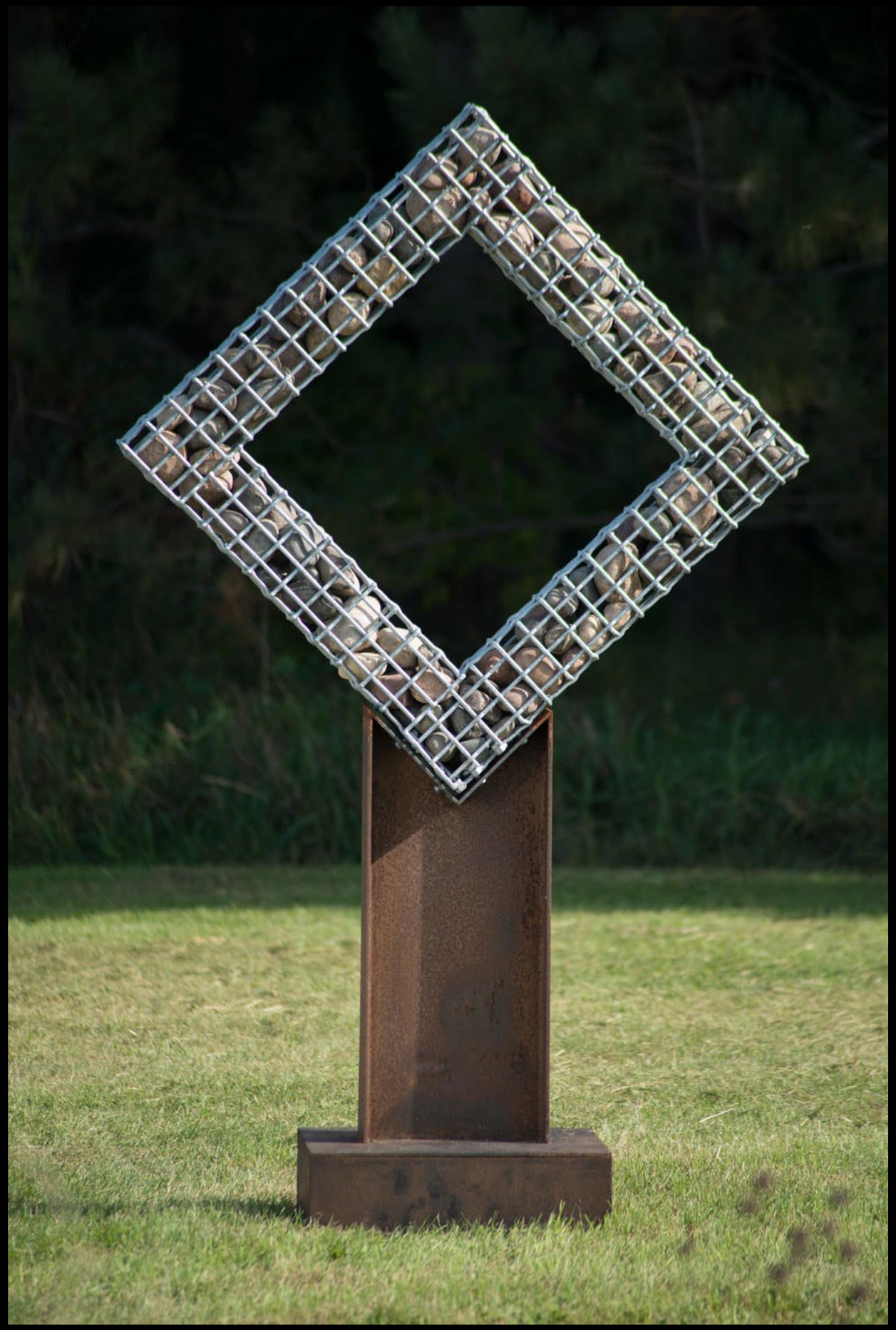

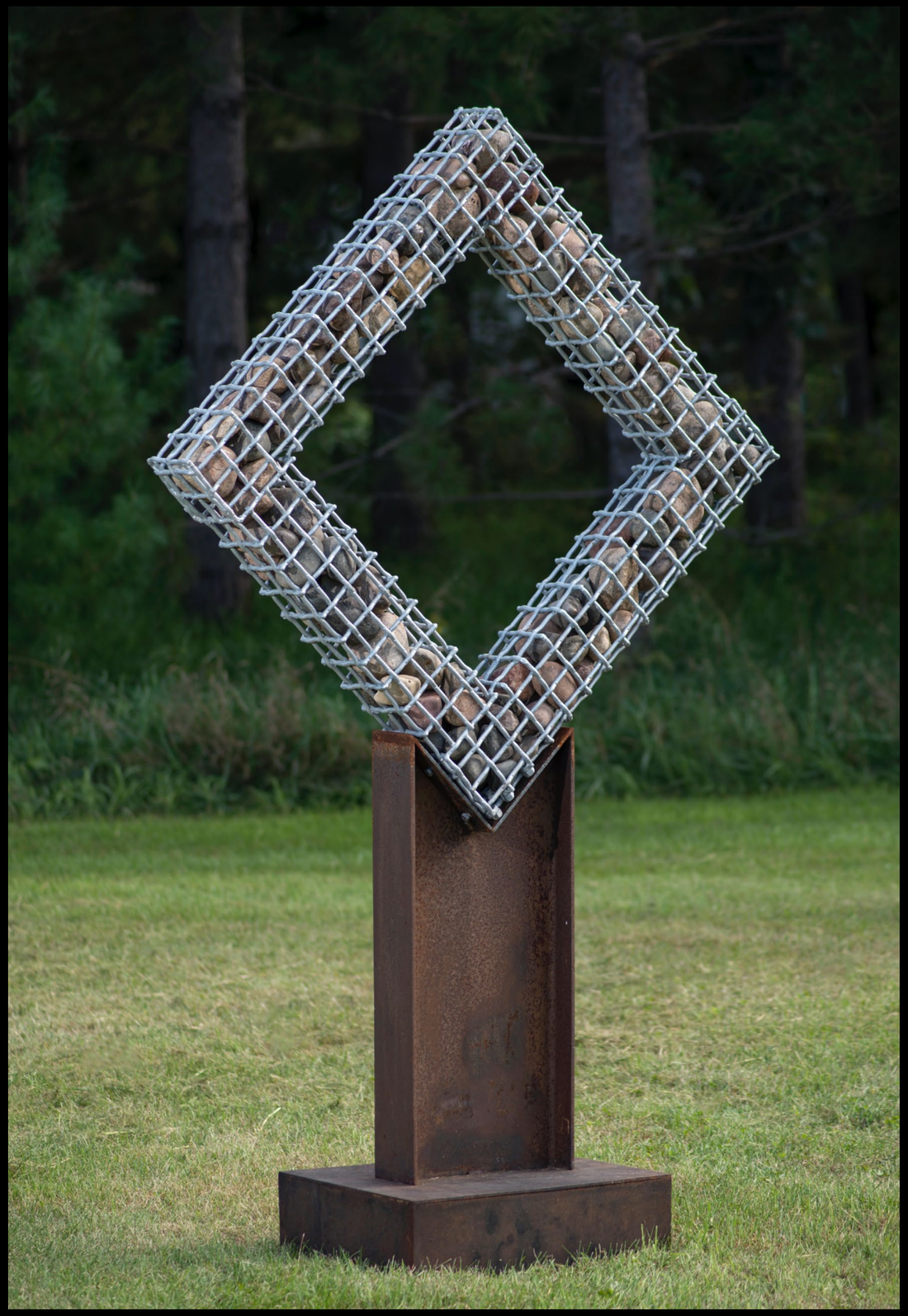

Square
C. Fuller Cowles

Peace Dragon
Kelly Fitzgerald

Arrival at Boarding School
Susan Foss

Mother Earth Cries
Terri Hendricks

Form Poem in Crimson
Bruce T. Johnson

Big Tool Company
Roger Knudson

Dragonfly Obelisk
Ken Larson

Three Sentinels and the Seer
Patricia Larson

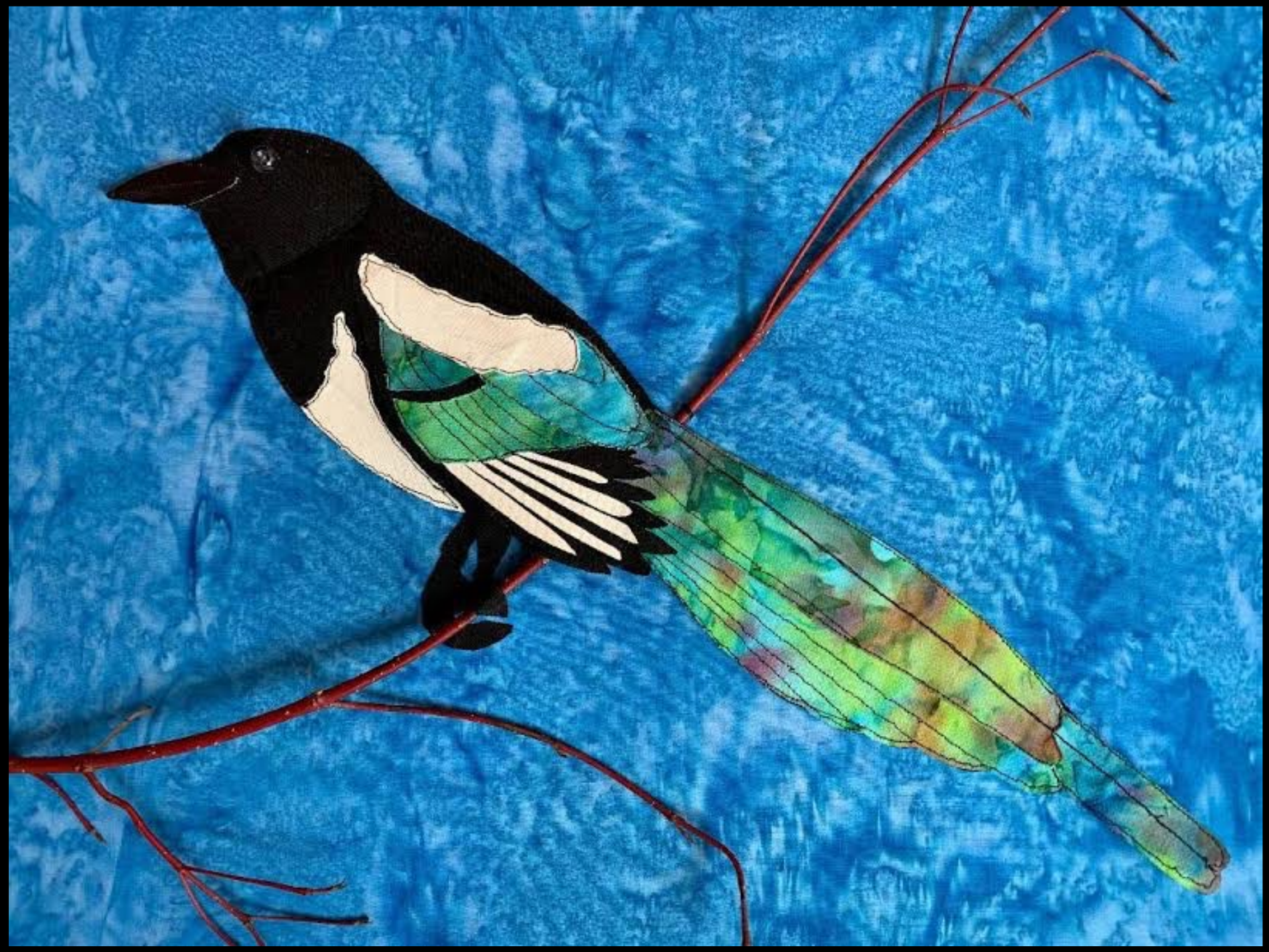

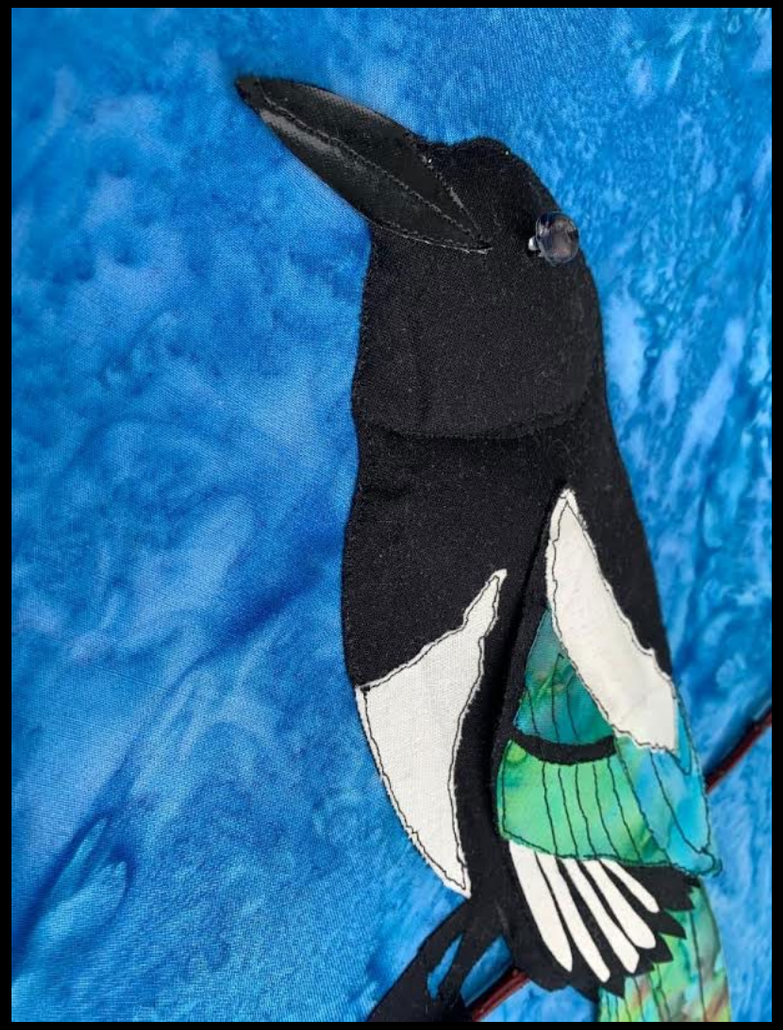

Black Billed Magpie
Barbara Orstad

CATCH OF THE DAY
Keith Raivo

Photography

Wind of colors
Rick Ahartz

Abandoned Schoolhouse, Cambridge Township
Jay Anderson

Iris in the Redwoods
Jeffrey Benny

Sunset Illusions
Kristin Bethea

Maine Magic Hour
Jake Callahan

Love ’n Clouds
John Connett

Indigo and Blue
Susan Joy Diersen

Frozen in Time,
Porter Glacier, Alaska
Julie Domogalla

Dreaming of Avalon
Cadence Eischens

Winter Tree
Nicole Farrell

Backwaters on the Sunrise River

Peter Genheimer

Three Dresses
Evan Gorham

The Ending Chapter (Ardent Mill - Rush City, MN)

Jake Hageman

Sentinels of the Morning Light
Nancy Haugen

Winter #11
Dennis Jenereaux

Four Generations
Barb Johnson

Autumn Birch Grove
Don Kaddatz

Gossamer and Gold
Patty McQuiston

Peace and Enlightenment
Greg Mellang

Waiting…
Roger Nieboer

The Dalles of the St. Croix River
Gary Noren

Rock Candy
Jamie Okroi

MOM
Dennis Olson

My Playhouse
Tami Riedeman

Patty
Dee Ann Sibley

Translucent
Shaina Skarsten

Sea Stack at Tettegouche
Jeff Soderquist

Beauty beyond Darkness
Tina Stradal

A good evening for a hike with people I love

Joshua Stringer

Train ride through Glacier National Park
Kim Thompson

The Unknown Awaits
Joseph Wolf

Reflections of a Life Well Lived

Judy Wolf

Other Art Forms

Wildflowers in a Vase
Cherene Bebeau

I'll Harp On It
Martha Bush

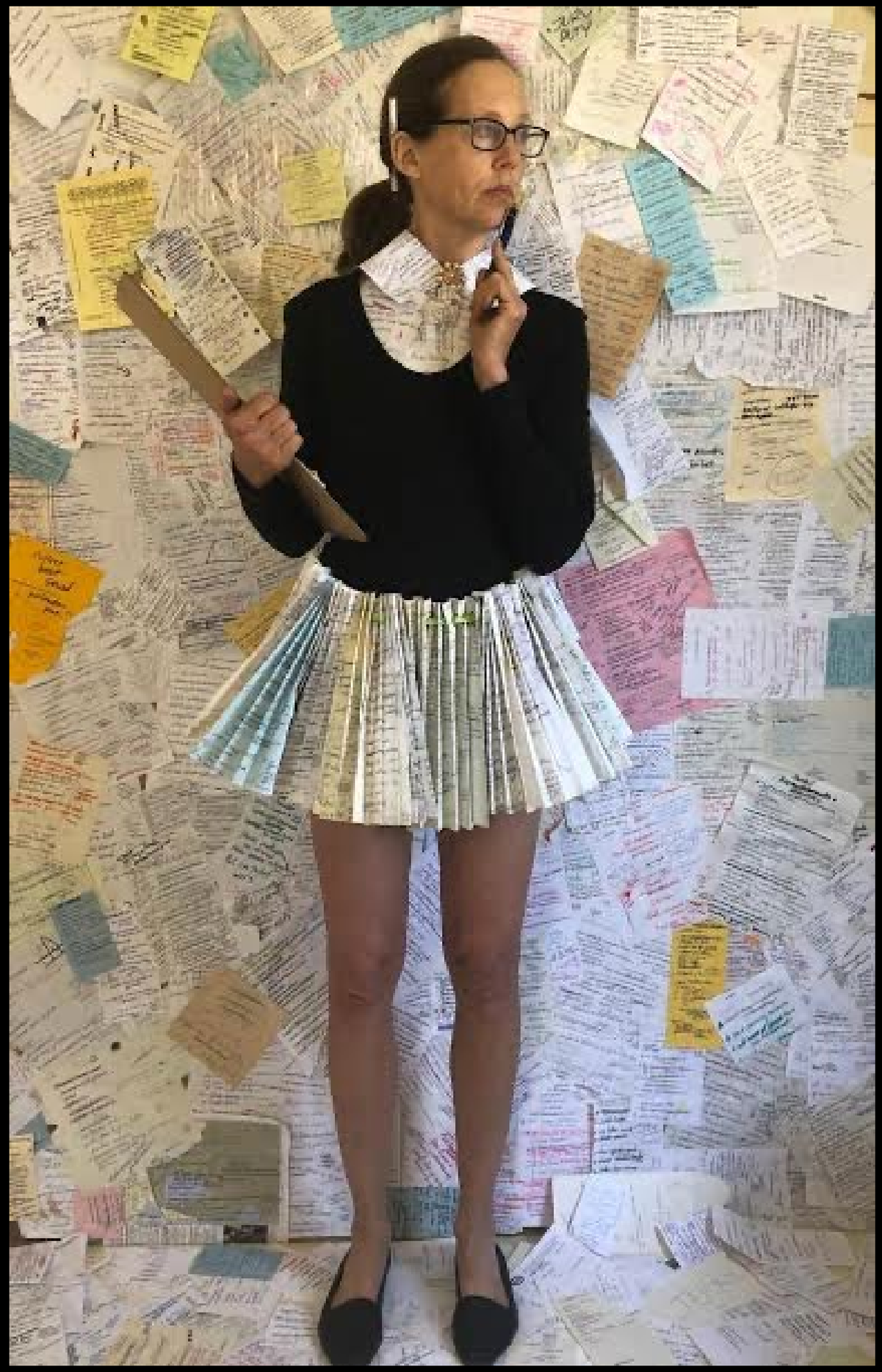

Busy Skirt Installation
Nancy Conger

Evening Cityscape
Stephanie Dickinson

Red Barn Under Iridescent Sky
Kathryn Flom

Spring Thaw in Wisconsin
- George's Driveway
Cindy Frost

Circus Fringe
Cindy Fuerstenberg

Thistle
Mike Gainor

untitled
Anita Gislason

Anna Portrait
Cathie Hendren

Gathering Distance
Deb Huberty

Jackalope
Terri Huro

Agates of Minnesota

Gina Johnson

Floral Fireworks
Dee Kotaska

Botanical Sunshine
Kelli Maag

Cascade
Michelle Malley

Victory Warrior
Pamela Martinez

The Blue Pillar
John McPherson

Life and Death in the Time of Coronavirus

Evangeline Moen

Olda the Troll Witch
Mikayla Morris

Tisswillies & Treasures Jewelry

Misti Munson

St. Croix River Sunny Bluff
Tom Niedenfuer

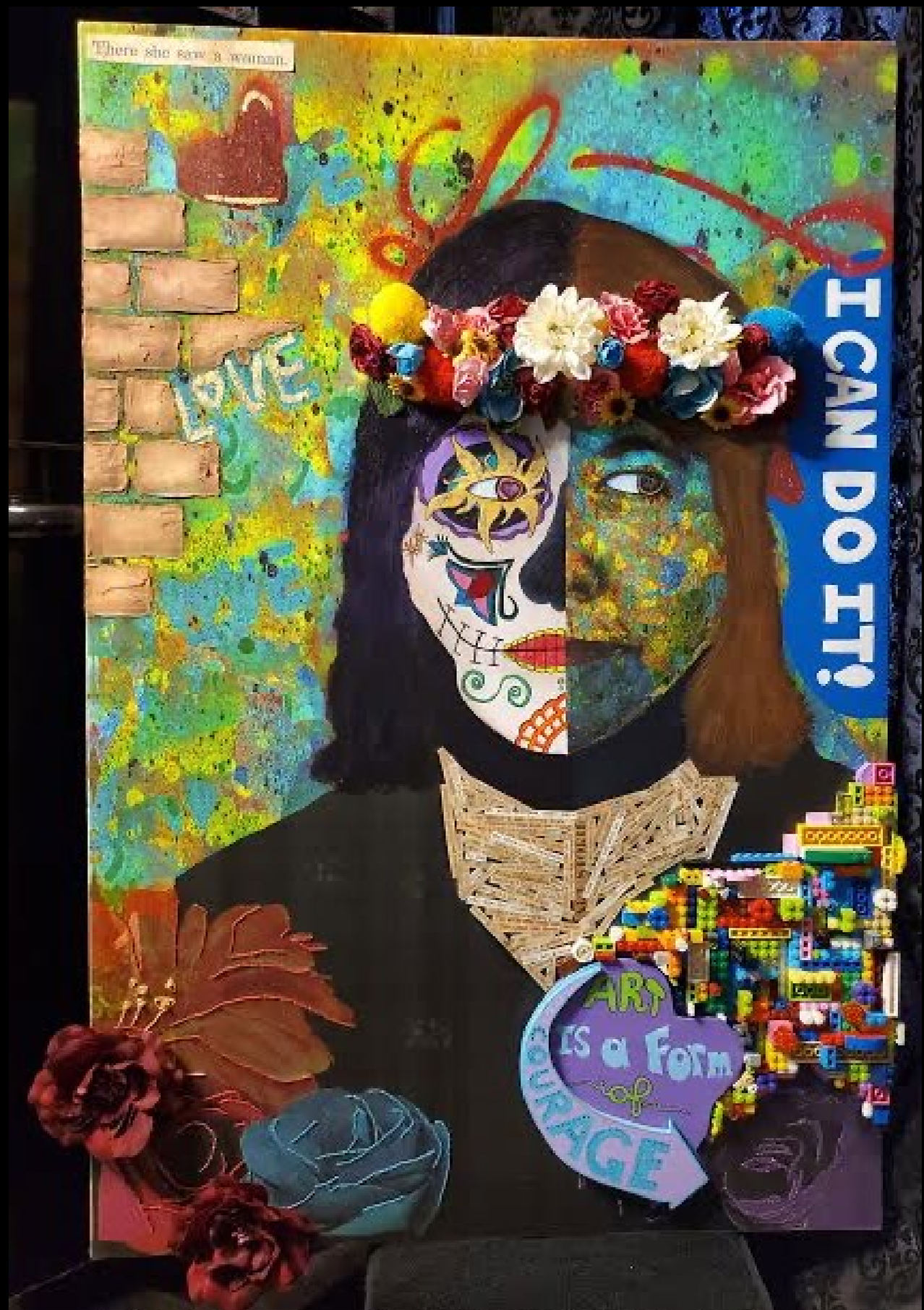

Secret Growth
Raquel O'Brien

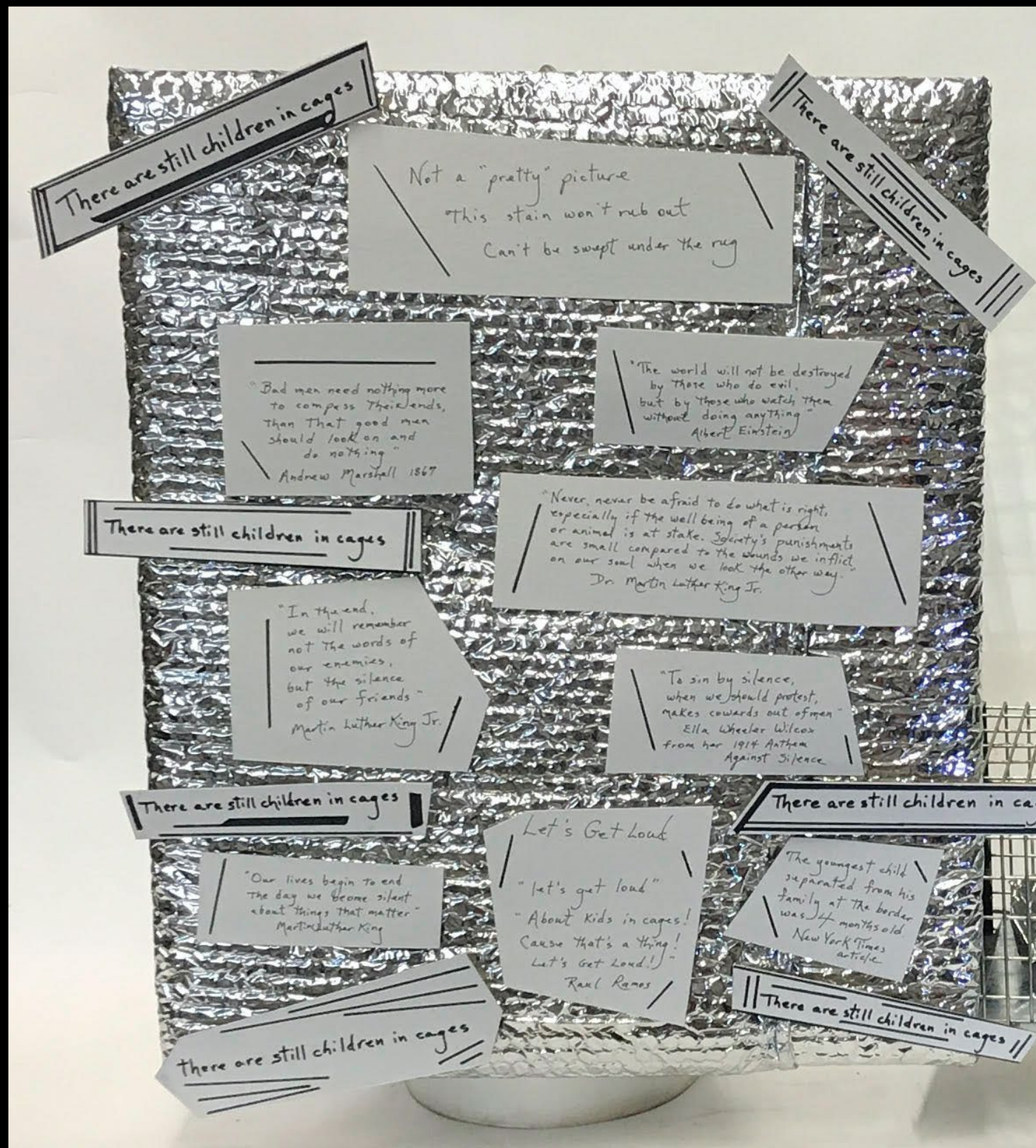

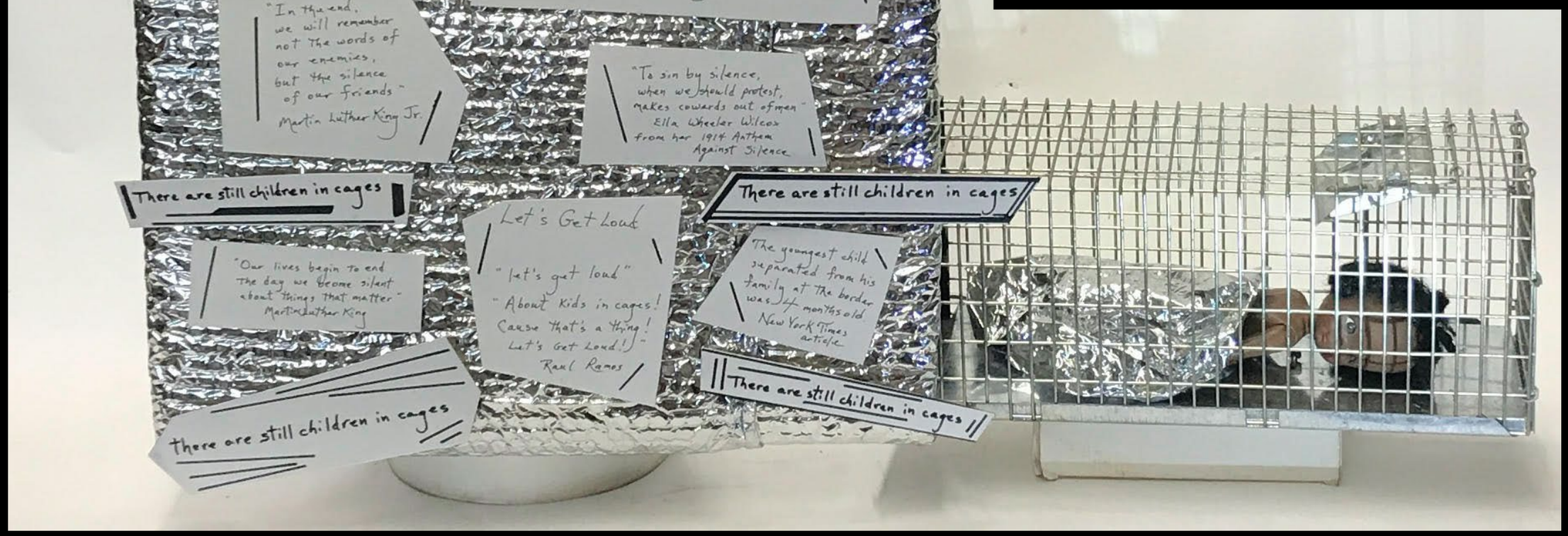

out of sight…. out of mind

Valerie Raivo

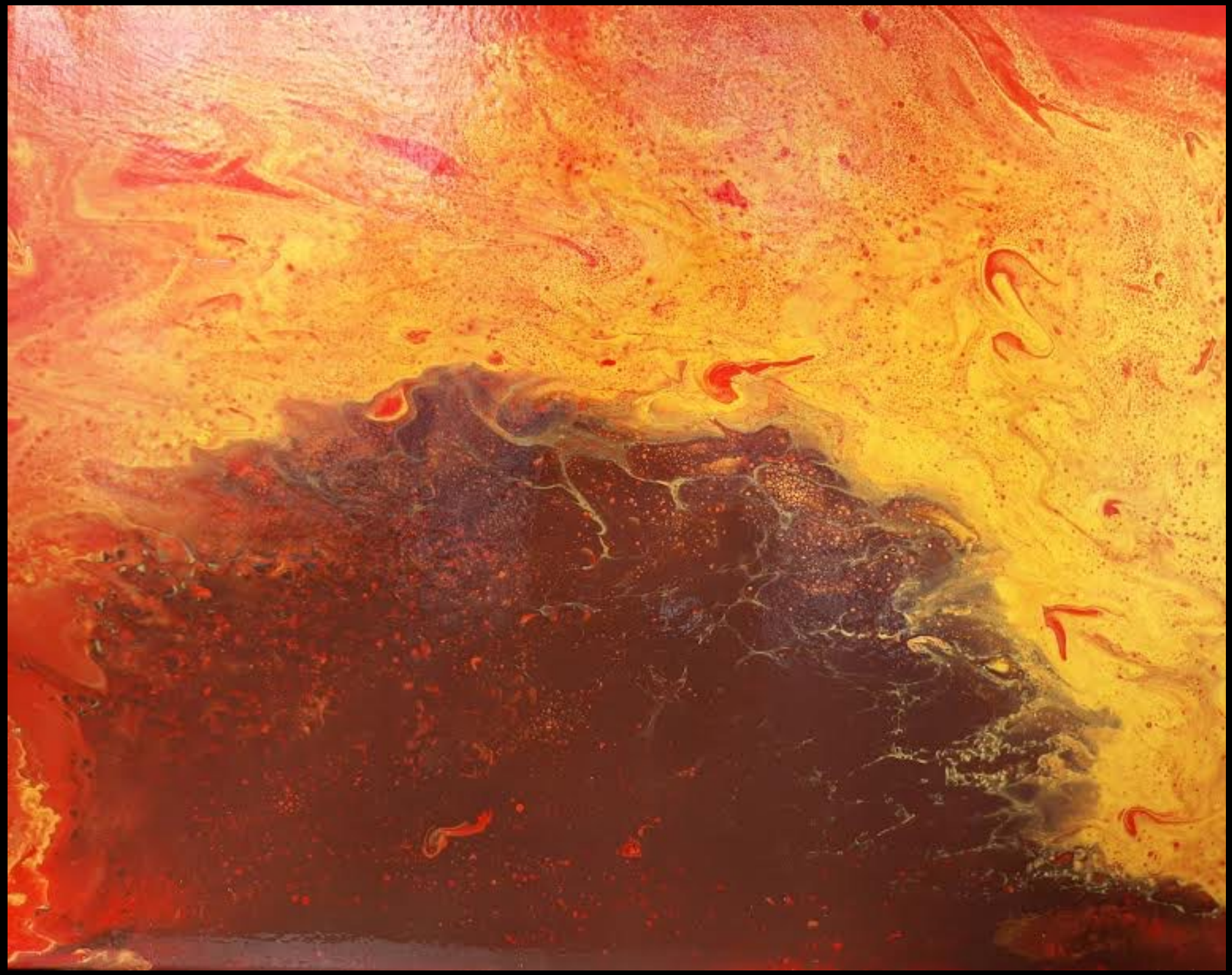

primordial Agate
Michelle Roy

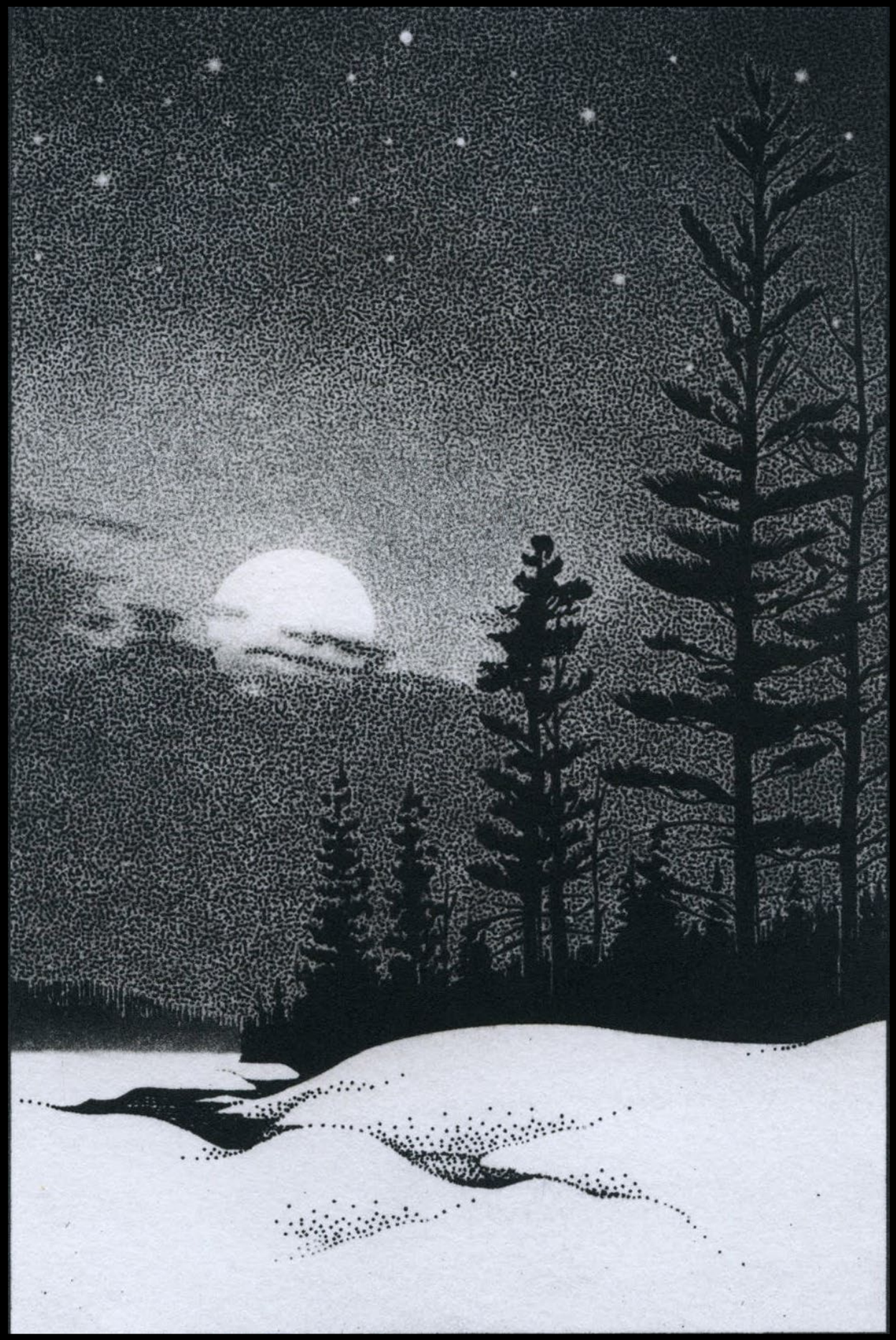

Sunrise River Moonrise
David Spohn

untitled
Alyssa Swanson

Botanical Printed Nunofelt Tunic

Rebecca Utecht

Oh, Bossie!
Patty Wagner

Black Hole Sun
Jade Wilson

Thank you to all the artists and creators who made this online art show possible!

East Central Regional Arts Council
PO Box 554
Hinckley, MN 55037
Phone: (320) 591-7032
www.ECRAC.org
Email: image@ecrac.org

This activity is made possible by The McKnight Foundation and also by the voters of Minnesota thanks to a legislative appropriation from the art and cultural heritage fund.

This activity has been made possible by
The McKnight Foundation,
and also thanks to the voters of Minnesota
through an appropriation from the
Arts and Cultural Heritage Legacy Fund

IMAGE 2020 People’s Choice Ballot link